

*"High-Class Wood Flooring Made  
WALLET-Friendly!"*

*New*

HIGH END RESILIENT FLOOR

**HERF<sup>®</sup>**  
**HERRINGBONE**

DESIGNED BY EVORICH IN SINGAPORE

*2020/2021 season release*



*What makes*  
**HERF**  
**Herringbone**<sup>®</sup>  
*so unique?*

Created to meet the rising lifestyle aspiration of our clients, **HERF Herringbone**<sup>®</sup> offers the versatility and natural look of the best-selling Evo HERF<sup>®</sup>. Each plank is equipped with the unique clicking system that allows you to create flooring of diverse patterns.

*Features*



100% Waterproof



Easy Installation



Commercial Grade



Eco-Friendly



Uses No  
Glue



Non-Toxic



Easy to Maintain



Lifetime Limited  
Residential Warranty



---

**HERF Herringbone®** evokes elegance and sophistication with its unique pattern. It has the incredible sensation of real wood but has absolutely no wood content in it. Better still, it is made more wallet-friendly comparing to real wood flooring and other flooring options.

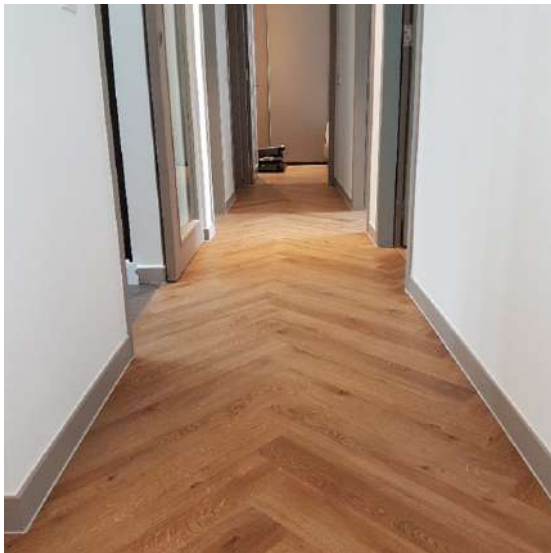

# *Redefine the way you enjoy vinyl flooring*

You can find the dedication of workmanship and groundbreaking technology embedded in one single plank of **HERF Herringbone®**.

## **HERF Herringbone®** *Specifications*

### **Wood Series**

*Dimensions: 750mm x 125mm*

*Thickness: 5.5mm*

*Wear Layer: 0.5mm*

*IXPE Layer: 1.0mm*

### **Marble Series**

*Dimensions: 590mm x 118mm*

*Thickness: 5.0mm*

*Wear Layer: 0.5mm*

### **Warranty:**

*Lifetime for Residential  
& 10yrs for Commercial*

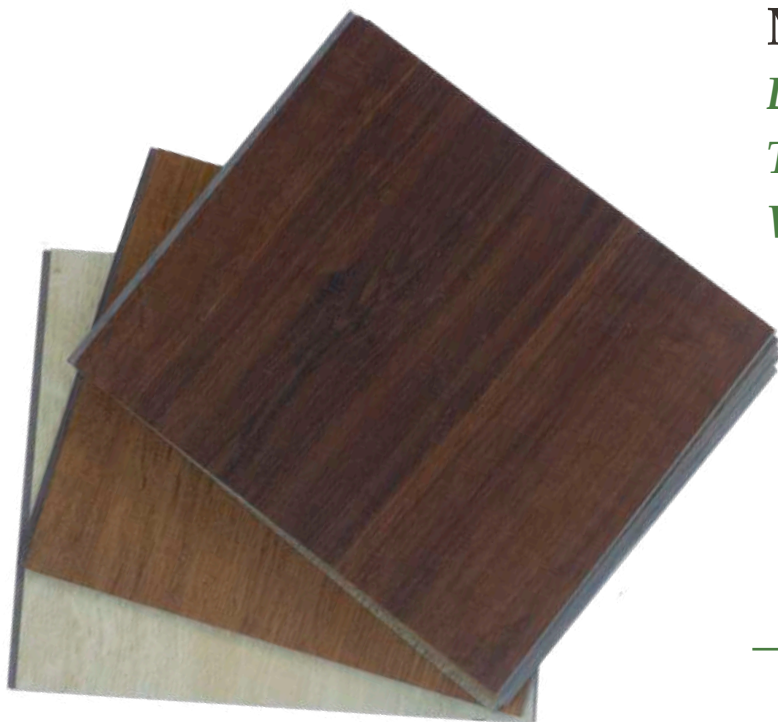

## HERF Herringbone® SERIES PATTERN

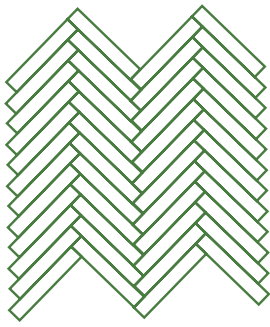

*Single Herringbone*

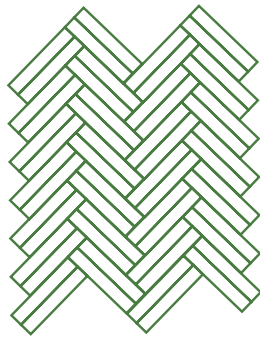

*Double Herringbone*

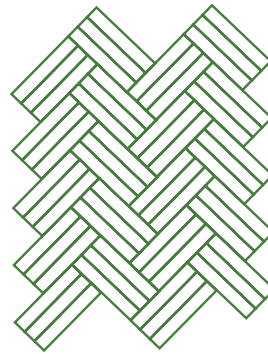

*Triple Herringbone*

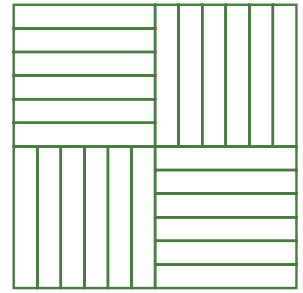

*Checker Block*

## HERF Herringbone® *Colour Collection*

### WOOD SERIES



**Black Walnut Oak**

*Code: 978125*



**Pale Oak**

*Code: 978126*



**Oak Natural**

*Code: 978127*



**Frosted Oak**

*Code: 978129*



**Rustic Oak**

*Code: 978128*

### MARBLE SERIES



**Glacial Marble**

*Code: T18201*



**T18203 Calcutta Marble**

*Code: T18203*

# HERF Herringbone®

## *Project References*

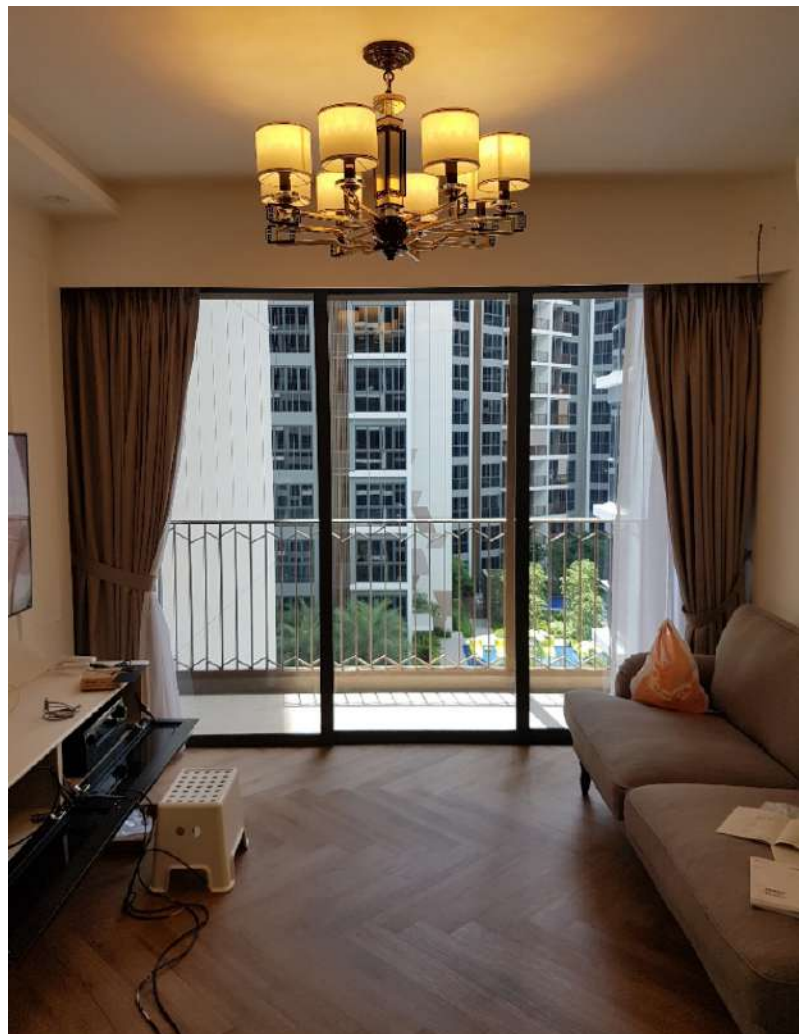

# HERF Herringbone®

## *Project References*



Test the VINYL you breathe  
**EVORICH**  
Since 2003 . . .



## EVORICH R&D & Production · Experience Exhibit

16 Tampines Street 92 Singapore 528873  
*(Behind Tampines SAFRA)*

## EVORICH Concept Sales Gallery Floors · Decks · Walls · Ceilings

1 Tampines North Drive 1, #02-38 T-Space  
EVORICH Block, Singapore 528559  
*(In Between IKEA, Giant & Courts)*



## EVORICH Floors · Decks · Walls Training Academy

27 Kim Chuan Terrace  
Singapore 537045



[www.EVORICH.com.sg](http://www.EVORICH.com.sg) | E-mail: [sales@evorich.com.sg](mailto:sales@evorich.com.sg)

Hotline: (+65) 6348 7333 (16 lines) | WhatsApp: (+65) 8795 2118