

*"High-Class Wood Flooring Made
WALLET-Friendly!"*

New

HIGH END RESILIENT FLOOR

HERF[®]
HERRINGBONE

DESIGNED BY EVORICH IN SINGAPORE

2020/2021 season release



What makes
HERF
Herringbone[®]
so unique?

Created to meet the rising lifestyle aspiration of our clients, **HERF Herringbone**[®] offers the versatility and natural look of the best-selling Evo HERF[®]. Each plank is equipped with the unique clicking system that allows you to create flooring of diverse patterns.

Features



100% Waterproof



Easy Installation



Commercial Grade



Eco-Friendly



Uses No
Glue



Non-Toxic



Easy to Maintain



Lifetime Limited
Residential Warranty



HERF Herringbone® evokes elegance and sophistication with its unique pattern. It has the incredible sensation of real wood but has absolutely no wood content in it. Better still, it is made more wallet-friendly comparing to real wood flooring and other flooring options.

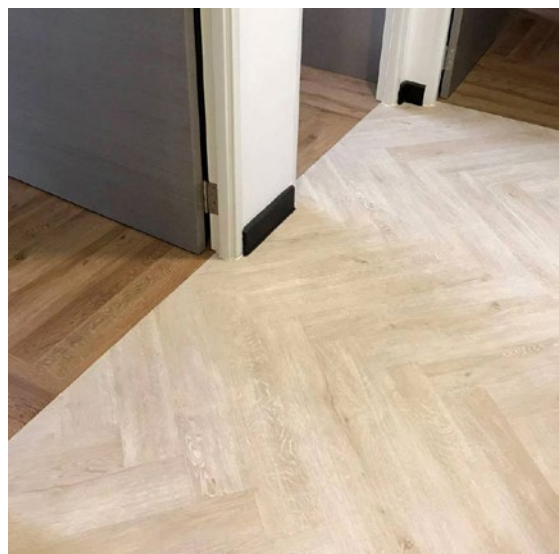
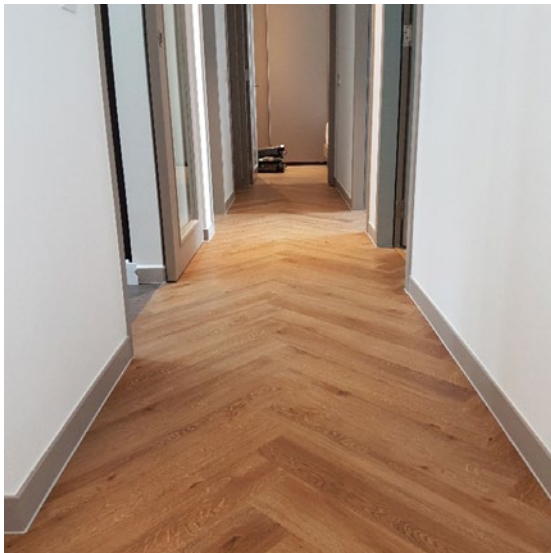

Redefine the way you enjoy vinyl flooring

You can find the dedication of workmanship and groundbreaking technology embedded in one single plank of **HERF Herringbone®**.

HERF Herringbone® *Specifications*

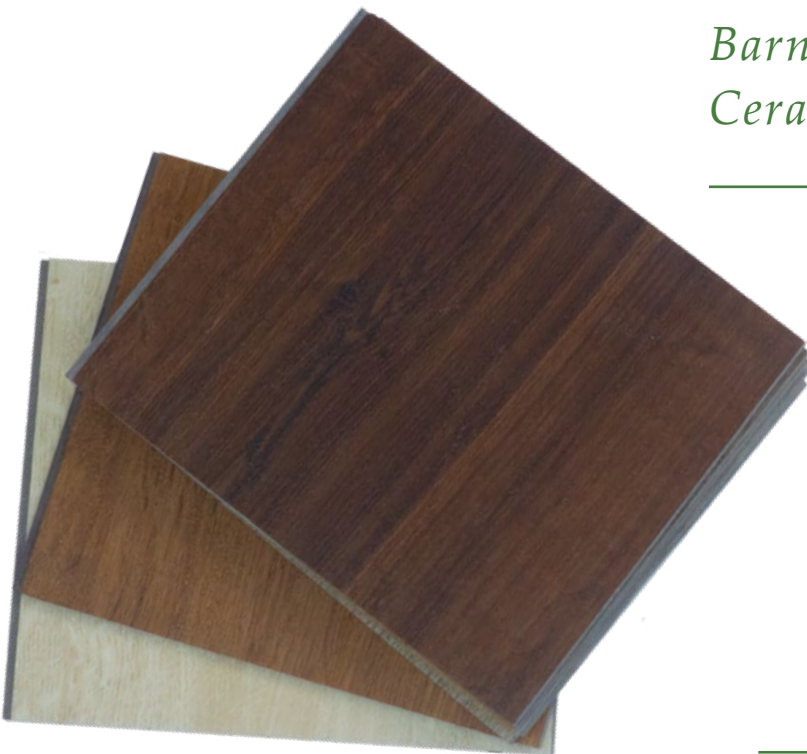

Finishing:

Barnside Embossing & Ceramic Bead Coating

Dimensions:

5/0.55 x 125mm x 750mm

Warranty:

Lifetime for Residential & 10yrs for Commercial

HERF Herringbone® SERIES PATTERN

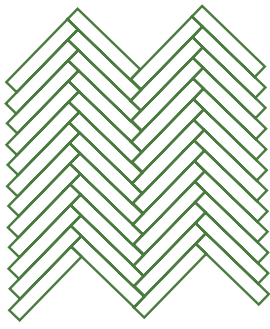

Single Herringbone

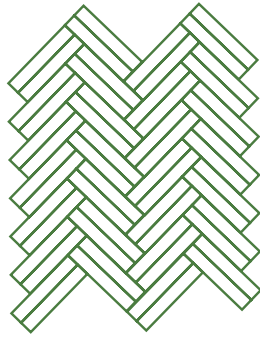

Double Herringbone

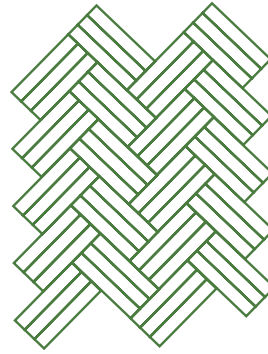

Triple Herringbone

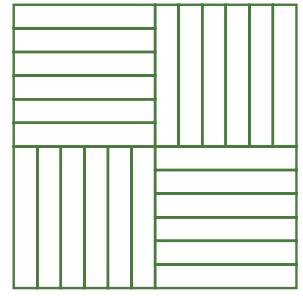

Checker Block

HERF Herringbone® *Colour Collection*



Black Walnut Oak

Code: 978125



Pale Oak

Code: 978126



Oak Natural

Code: 978127

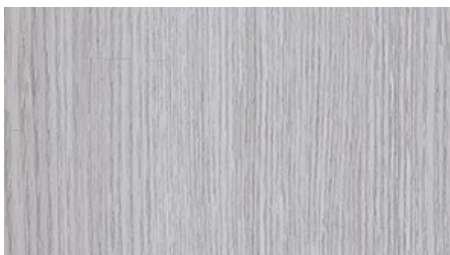

Frosted Oak

Code: 978129

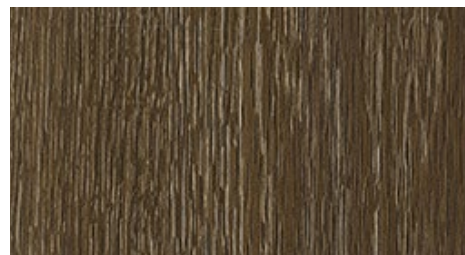

Rustic Oak

Code: 978128

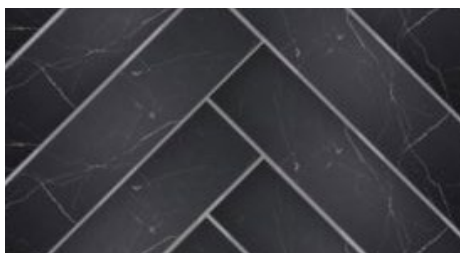

Glacial Marble

T18201



T18203 Calcutta Marble

T18203

HERF Herringbone®

Project References



HERF Herringbone®

Project References

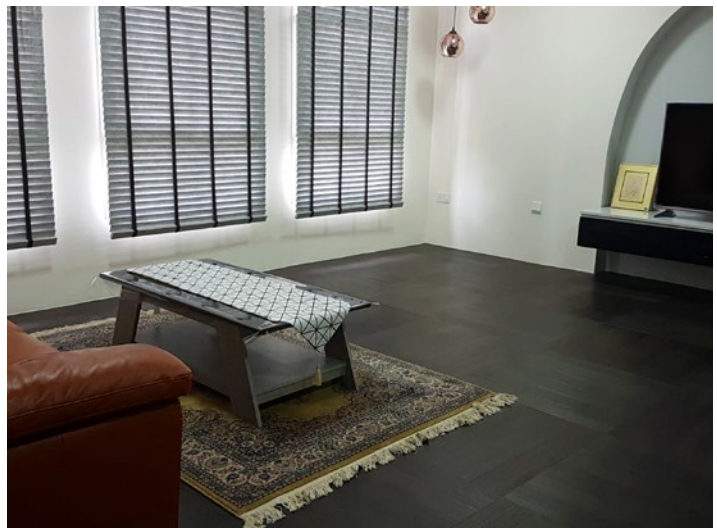

Test the VINYL you breathe
EVORICH
Since 2003 . . .



EVORICH R&D Production · Experience Exhibit

16 Tampines Street 92 Singapore 528873
(Behind Tampines SAFRA)



EVORICH Concept Sales Gallery Floors · Decks · Walls · Ceilings

1 Tampines North Drive 1, #02-38 T-Space
EVORICH Block, Singapore 528559
(In Between IKEA, Giant & Courts)

EVORICH Floors · Decks · Walls Training Academy

27 Kim Chuan Terrace
Singapore 537045



EYA-Established Entrepreneur 2016



www.EVORICH.com.sg | E-mail: sales@evorich.com.sg

Hotline: (+65) 6348 7333 (16 lines) | WhatsApp: (+65) 8795 2118